

INTRADA 57 à5

Johann Pezel
(1639-1694)

Measures 1-5 of the Intrada 57 à5. The score is written for five staves in G minor (one flat) and common time (C). The first staff begins with a measure rest marked with an '8' and a fermata. The music features intricate sixteenth-note patterns in the upper staves and a steady eighth-note accompaniment in the lower staves. A trill (tr) is marked above the final note of the first staff.

Measures 6-10 of the Intrada 57 à5. This section includes a repeat sign at the beginning of measure 6. The music continues with complex sixteenth-note figures and a consistent eighth-note bass line. A trill (tr) is marked above the first note of measure 6.

Measures 11-15 of the Intrada 57 à5. The section concludes with a repeat sign at the end of measure 15. The upper staves continue with elaborate sixteenth-note passages, while the lower staves maintain the eighth-note accompaniment. Trills (tr) are marked above the final notes of measures 11 and 13.

INTRADA 57 à5

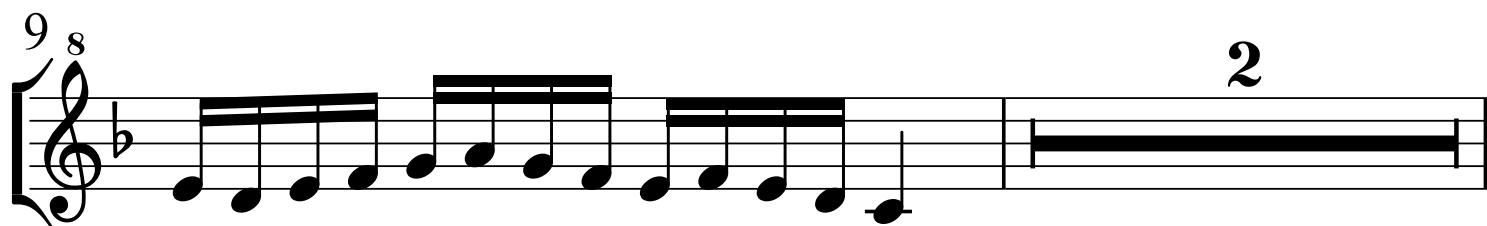
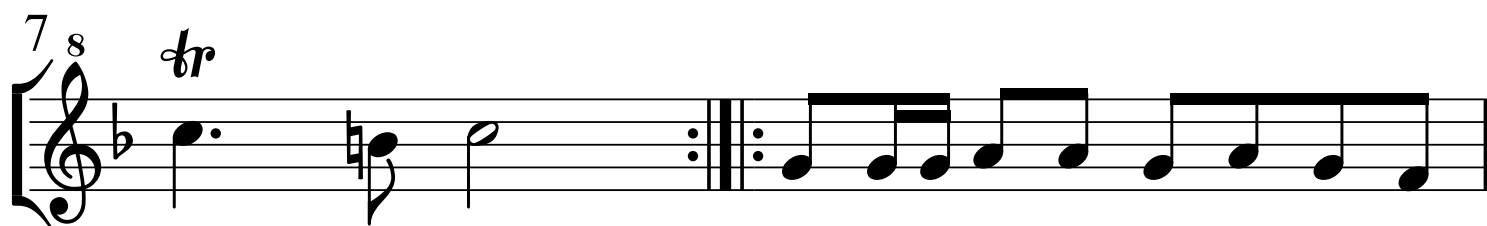
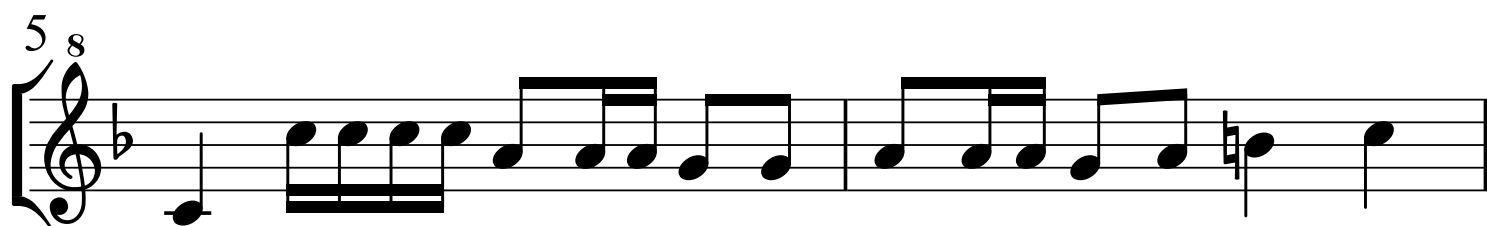
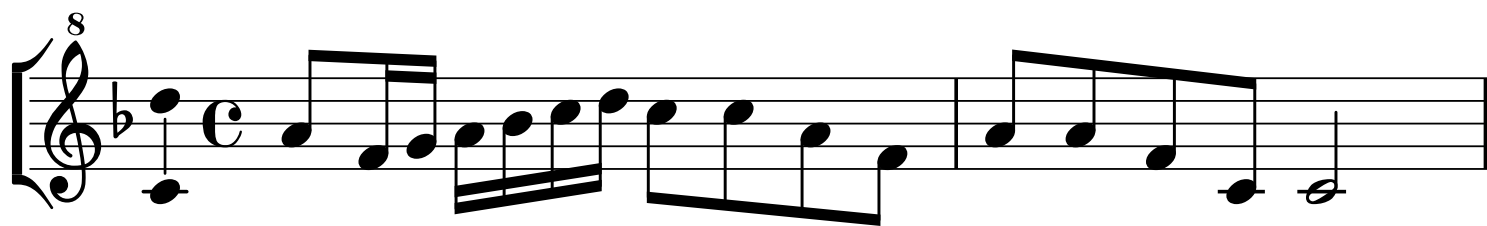
Johann Pezel
(1639-1694)

Alto

INTRADA 57 à5

Johann Pezel (1639-1694)

[illegible]

5

The fifth measure of the piece, starting with a treble clef and a key signature of one flat (B-flat). The melody consists of a quarter note G4, followed by an eighth-note pair of A4 and B-flat4, then a quarter note C5, an eighth-note pair of D5 and E5, a quarter note F5, an eighth-note pair of G5 and A5, a quarter note B-flat5, an eighth-note pair of C6 and D6, a quarter note E6, and finally a half note F6. The measure ends with a repeat sign.

8

10

2

13

Example 13 is a single staff in treble clef with a key signature of one flat (B-flat). The melody consists of eighth and quarter notes, ending with a whole note rest.

15

Tenor

INTRADA 57 à5

Johann Pezel
(1639-1694)

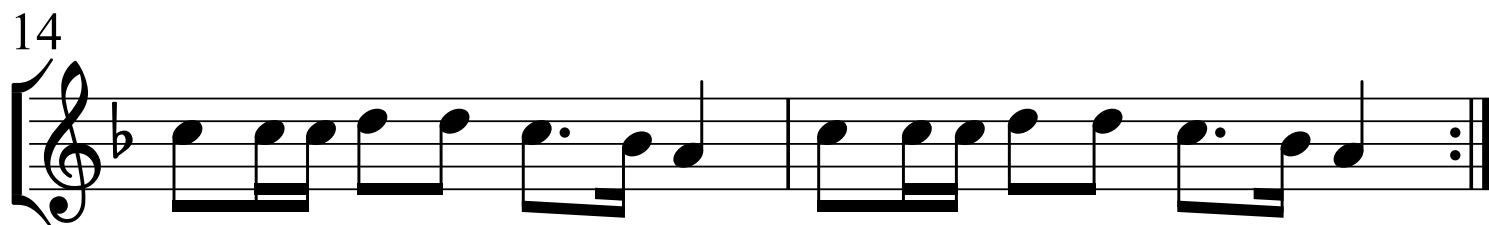
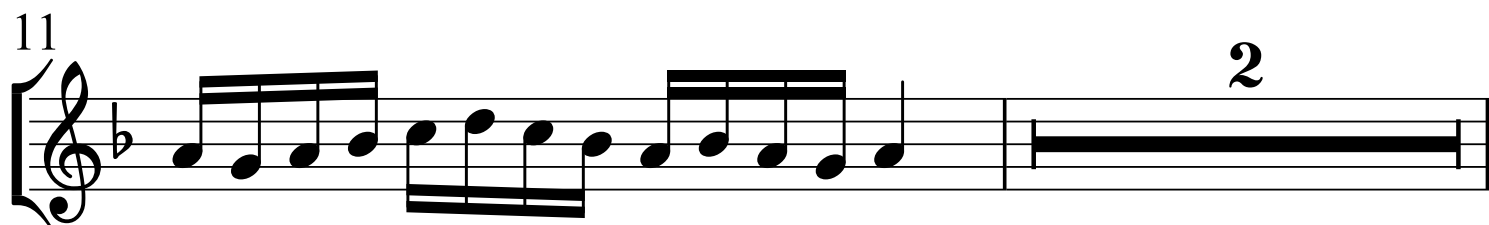
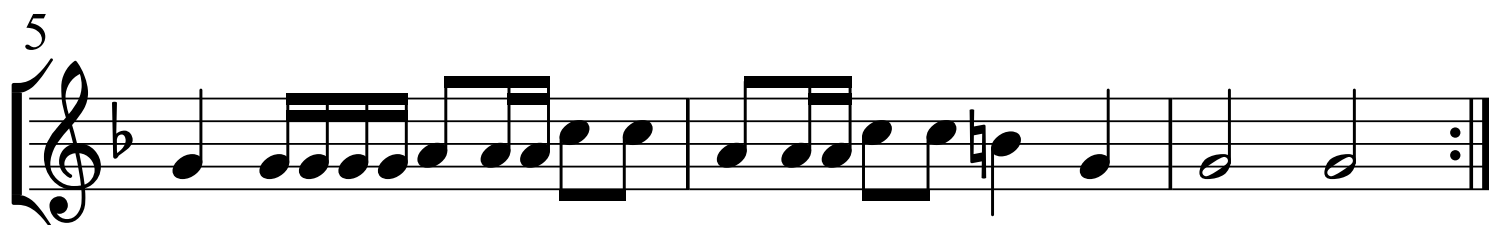
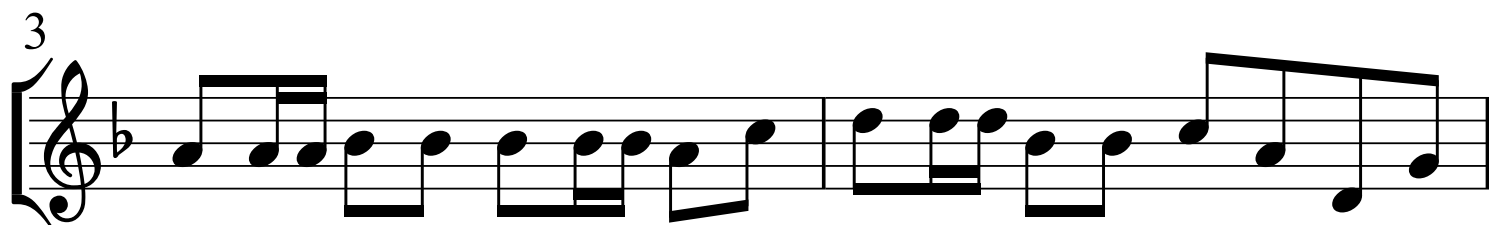
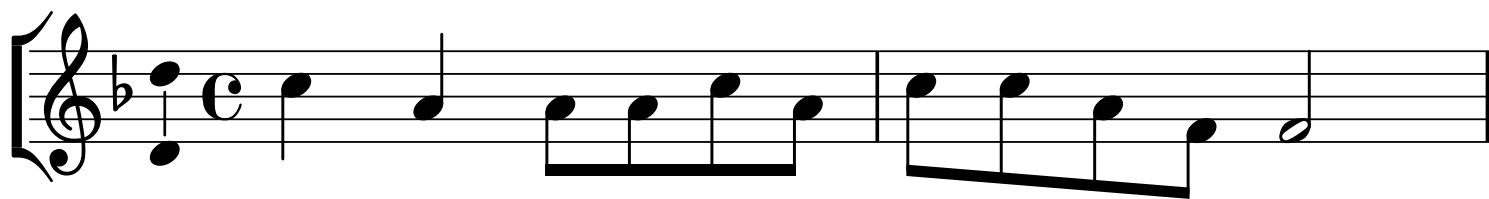

Quinto

INTRADA 57 à5

Johann Pezel
(1639-1694)

